1964

THE PARTRIDGE

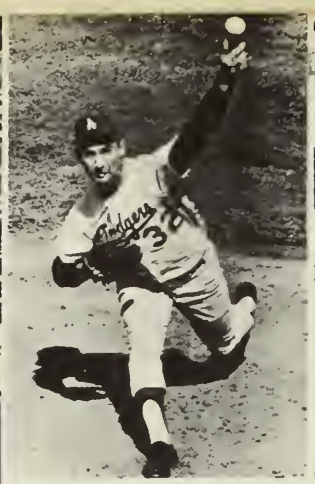

Sandy Koufax won two as the Los Angeles Dodgers beat the Yankees four straight for the world championship. At year's end, Koufax was named the league's Most Valuable Player. Right: James Whittaker of Redmond, Washington, became the first American to reach the top of Mt. Everest.

In Los Angeles, Baldwin Hill Reservoir cracked, then broke releasing a torrent which wrecked hundreds of evacuated homes, but produced few casualties.

National Events

Quints were born in Aberdeen, S. D., and in Venezuela in the same week. Here two of the American quints pose for pictures before going home.

Leaking gas exploded during the finale of an ice show in Indianapolis, killing 68 and injuring many others.

Lyndon B. Johnson of Texas took office immediately following President Kennedy's death and affirmed his intention of continuing the foreign and domestic policies of his predecessor.

Ransomed for $240,000, Frank Sinatra, Jr. returned home safely two days after being kidnaped and posed with his sister Tina, left, and his mother, Mrs. Nancy Sinatra.

Accused slayer of President Kennedy, Lee Oswald, was shot fatally before national TV audience. Right: Mrs. Jacqueline Kennedy, Caroline and John, Jr. leave Washington for Christmas in Florida.

'n Review—1963

With the assassination of John F. Kennedy of Massachusetts, youngest president in U.S. history, the country lost a highly-regarded and remarkably capable statesman and administrator.

President DeGaulle of France, saluting, stands with German Chancellor Erhard, right, and President Lubke, as some heads of state gathered in tribute to the late President Kennedy.

President Kennedy and then Vice-President Johnson (second from right) met with leaders of the August "March on Washington" dramatizing the nation's leading domestic issue in 1963.

Major Gordon Cooper received the Distinguished Service Medal from President Kennedy at the White House in May, following Cooper's 22 orbit flight and manually controlled re-entry.

President Kennedy, and soon-to-be-retired, German Chancellor Adenauer met in Bonn during Kennedy's successful ten-day tour of Western Europe.

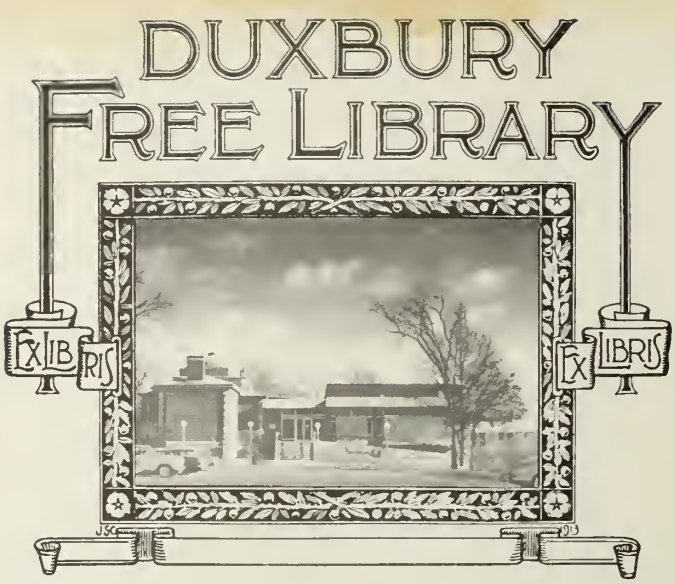

Duxbury
Massachusetts

371.897
D987

DUXBURY FREE LIBRARY

Yearbook

1964 partridge

duxbury high school

duxbury, massachusetts

FOREWORD

"All the world's a stage . . . " We, the Class of 1964, have chosen this quotation from Shakespeare's As You Like It as the theme for our yearbook. We have tried to illustrate the concept that each phase of school, each activity, is one more scene in the full-length play called "Life." In our yearbook we have tried to show through pictures the settings for many of these scenes.

DEDICATION

In keeping with our theme, "All the world's a stage," we have dedicated our yearbook to the director of two of our successful plays. Mr. Jenness, the feeling of appreciation towards you is something which can't be written down, but in order to show how we feel, the Class of 1964 dedicates this Partridge to our teacher, director, and friend - Mr. Raymond Jenness.

partridge staff

Left to right: Mrs. Irene Sherwood (Advisor), David Marshall (Editor-in-chief), Judy Jokinen.

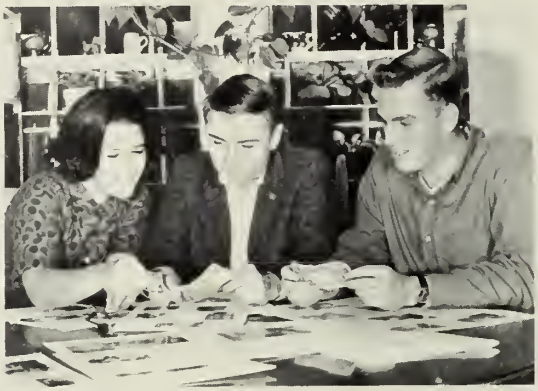

Bonnie Poole, Kent Kopke (Business Manager), Robert French.

Donna Prince, Katherine Jokinen (Layout and Art Editor), Angus Crowe.

Marcia Burpee, Joanna Conathan (Literary Editor), Jean Baker.

Cheryl Mulder, Sally Scherff (Head Typist)

Steven Williams, Dawson Johnson (Photography Editor), Carole French.

Cubs: Marilyn Smithson and Helen Merrick.

(Sponsored by Buttner's)

DIRECTOR

faculty and administration

Top to Bottom: Dr. Everett L. Handy, Mr. Harry B. McCormick, Mr. Ralph N. Blakeman.

Left to Right: Mrs. Thomas E. Stott, Mr. Robert B. Mendenhall, Mrs. Lyle K. Bush. (Guidance)

Left to Right: Miss Helen F. Hanigan, Mrs. Albert C. Paulding, Mrs. George S. Ferrell, Mrs. Howard M. Blanchard. (Secretaries)

Mrs. Irene Sherwood

Mr. Robert Anderson

Mr. Raymond Jenness

Miss Nancy Jo Altpeter

Mr. Robert Sullivan

Mr. David Murphy

Mr. Robert Martin

Miss Janet Proulx

Mr. George Terovoinen

Mr. Chorles Anderson

Miss Audrey Hibbett

Mrs. Anne Welcker

Mrs. Wilmot Reed

Mr. Charles Kroemer

Mr. Edwin Greene

Mrs. Robert P. Nunes

Sponsored by Bernard's

Mr. Lowrence Dunn

Mr. Robert Backus

Mrs. Molcolm Brock

Mr. Gordon Leighton

Mr. Walter Kennedy

Mr. John Congolton

Col. James Truden

Miss Ann Kimpton

Mrs. Philip Lynch

Mrs. Mercedes Tower

Mrs. G. Edwin Peters

Mrs. James Pye

Mrs. Elesebeth Bencordo

Miss Anna Davis

Mr. Roger Jorvis

Mr. Korl Stohl

STAGE

VANIA DA COSTA AGUIAR

"Earth has not anything ta shaw more fair."

Jained our class in 1963.

Our exchange student from Vitaria, Brazil, 1963-64; Student Council 4; American Field Service 4; Senior Play.

"O.K."..."Three Blind Mice"...Brazil..."Oh -"..smile... The Sheets'.

MARLENE CHRISTINE AHLQUIST
(Marl)

"I live nat in myself, but I become a portion of that around me."

Cheerleader 3; Senior Play.

"Oh, yeh!"...Las Vegas...Leland's...sportscar...Tassy's...D.F.

ANDREW WALLACE ALEXANDRE
(Andy)

"My life is like a strall an the beach, as near to the ocean's edge as I can go."

Joined our class in 1963.

Galf 4.

Coffee Shop...'47 Green Pick-up...Bramble Bush..."Hey, Fizz!"

SUSAN MARGARET APRIL
(Samantha)

"The days that make us happy make us wise."

Field Hackey 1,2; Library Service Club 1 (President),2,3; Tournament af Plays 3.

"Hi, people!"...Dairy Queen...Madel A..."Hey, C.J.!"... parties...Martha's Vineyard.

JEAN BAKER
(Jeanie)

"Then give the world the best you have, and the best will come back to you."

National Honor Society 2,3,4 (Vice-President-Treasurer); French Honor Society 2,3,4; Yearbook Staff 4; Student Council 4; Witerature 3,4; French Club 2; Dramatics Club 2; American Field Service 3,4; Choir 1,2,3,4; S.E.M.S.B.A. 3,4; Tournament of Plays 1,3; Senior Play.

Sweaters...choir shows...French...glasses...5'1/2"...Fiat.

RUTA BERZINS
(Taru)

"Well-timed silence has more eloquence than speech."

National Honor Society 2, (Secretary) 3,4; French Honor Society 2, 3,4; Tennis 4; Witerature 2,3,4; French Club 1,2; Dramatics Club 2; American Field Service 2,3,4; Dance Committee 2; Tournament of Plays 3; Senior Play.

Chem. Lab....French Accent..."Je ne sais pas"...handwriting... Ford Station wagon.

SHARON LOUISE BLANCHARD
(Pee Wee)

"Good Will is the mightiest practical force in the universe."

Field Hockey 1,2,3,4; Basketball 4 (Co-Captain); Softball 1,2,3,4; Sportsmen's Club 1,2,3,4; Witerature 1,2,3,4; Prom Committee 3; Senior Play.

"Holy Guppies!"...13 M.P.H....Anchorage...Maggi...monument ...3-day leave...four eyes...telephone poles.

JOSEPHINE BORGESON
(Phina)

"What I must do is all that concerns me, not what the people think."

National Honor Society 2,3 (Vice-President),4 (President); Quiz Bowl Team 3; Field Hockey Manager 1,2,3; Softball 1; Tennis 3,4; Sportsmen's Club 1,2,3,4; Class Vice-President 3; Witerature 2,4 (Art Editor); French Club 1; Science Club 1,2 (Secretary), 3,4; American Field Service 2; Band 1,2,3,4 (President); Pit Band 3; Prom Committee Chairman 3; Tournament of Plays 1; Senior Play.

"Cauchemar"...South Boston..."G. F. K."...dungarees...The Ode ...fink bag...Music Room...Summer Science...iconoclast.

LESLIE IVERS BUCKLEY
(Les)

"Full many o flawer is barn to blush unseen."

Tassy's..."Oh, na!"..."Yah!"...horses..."Where's Babs?"...Doctors...Weymauth...R.T.

SANDRA BURNES
(Sandee)

"The quiet mind is richer thon o crown."

Joined our class in 1963.

"You know that!"...Army..."Mon!"...B.G....Kentucky.

MARCIA DICKENS BURPEE
(Marsh)

"Four be the things I'd been better withaut: Love, curiosity, freckles, and daubt."
Yearbaok Stoff 4; Field Hockey 1,2,3,4; Bosketball 1,2,3,4; Softboll 1; Tennis 2,3,4; Sportsmen's Club 2,3,4; Key 3,4; Witerature (Publicity Editor) 1,2,3 (Secretary), 4 (Editor-in-Chief); French Club 1; Dromotics Club 1,2; American Field Service 2,3,4; Future Teachers af Americo 3,4; Choir 3,4; S.E.M.S.B.A. Chorus 4; District Chorus 4; Dance Committee Choirman 1; Tournoment of Ploys 1,3; Senior Play.
Sauth Baston..."Shirley"...G.F.K....jeep...The Ode..."Actually-"...gunga clothes...fink bog...Comp T.

RICHARD ARTHUR BUTTERWORTH
(Rick)

"He who serves well and speaks nat."

Cross Cauntry 2,3,4 (Coptain); Track 1,2,3,4; Sportsmen's Club 2,3,4; French Club 1,2; Science Club 2,3,4; Dramatics Club 2; American Field Service 2,3,4; Chair 4; Tournament af Ploys 1; Seniar Play.

"' Morning"...Beurre...Rickeee...General.

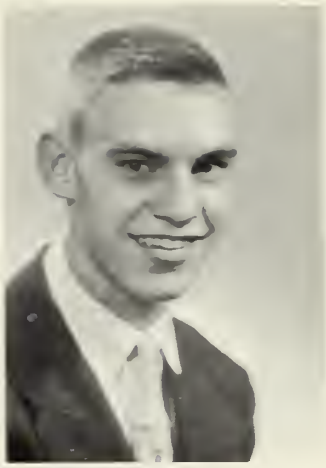

ARTHUR MAILMAN CANNON, JR.

"No one knows what he can do till he tries."

Audio-Visual Club 3,4.

"Oh, come on!"...Plymouth...'57 Chevy.

BARBARA ELEANOR COFFIN

"You stand in your own light."

"Come on you guys, knock it off"...'59 Ford Convertible...Watertown...Jordan Hospital.

ALICE DIANE COLLINS

"Culture is not a substitute for life, but the key to it."

National Honor Society 2; Field Hockey 1,2,3,4; Basketball 1,2,4; Tennis 3,4; Sportsmen's Club 2,3,4; Student Council 2,3; French Club 1,2,3; Dramatics Club 2; American Field Service 2,3,4; Band 1,2,3,4 (Secretary-Treasurer); Choir 1,2,3,4 (Secretary); S.E.M.S.B.A. Chorus 1,2,3,4; New England Chorus 2,4; State Chorus 2,3,4; District Chorus 2,3,4; Tournament of Plays 3; Senior Play.

Music Room...R.J....Harvard...Rehearsals...J.B....V.W. Bus.

JOANNA CONATHAN
(Jo)

"For Mercy, Courage, Kindness, Mirth, there is no measure upon earth." Joined our class in 1962.

National Honor Society 3,4; Latin Honor Society 3,4; Quiz Bowl Team 3; Yearbook Staff 4 (Literary Editor); Field Hockey 3,4 (Co-Captain); Basketball 4; Softball 3,4; Sportsmen's Club 3,4; Student Council 3,4; Witerature 4 (Secretary); American Field Service 3,4 (President); Future Teachers of America 3,4; Choir 3,4; Tournament of Plays 3; Senior Play.

Jonah...jeep...Saquish...The Ode...Blakeman's...vespa...fink bag..."Actually-"...gunga clothes.

ELAINE MARIE CORCORAN
(Carky)

"The most useless day of all is that in which we have not laughed."

Field Hockey 1; Basketball 1; Cheerleader 3; Tournament of Plays 3; Senior Play.

Coffee Shop...Plymouths...telephone poles...Boston.

ANGUS WARD CROWE
(Andy)

"In every deed of mischief he had a heart to resolve, a head to contrive, and a hand to execute."

Yearbook Staff 4; Soccer 3; Literature 3,4; French Club 1; Science Club 3,4; Dramatics Club 2; American Field Service 3,4; Tournament of Plays 1; Senior Play.

Waterville... skier!...Montana...Drive-in...O.K.,Kent... artist.

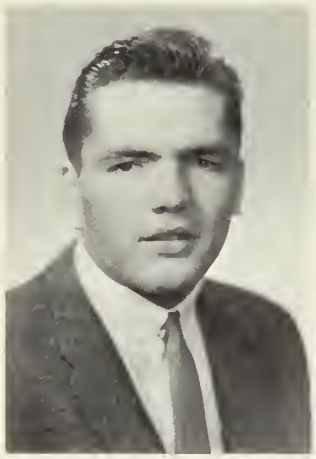

ROBERT JOSEPH DANGORA
(Bob)

"A man is a worker. If he is not that he is nothing."

Soccer 1; Football 2 (Manager),4; Baseball 4.

"Yea!"...4H..."No sweat"...Cows..."Hey, man!"

CATHERINE FRANCES DE LORENZO
(Sassy)

"Serving faithfully, with grace and humor."

Field Hockey 1,2,4 (Manager); Basketball Manager 3,4; Tennis 3,4; Student Council 3,4 (Secretary); Literature 2,3,4 (Publicity Editor); French Club 1,2; Dramatics Club 2; American Field Service 2,3,4; Prom Committee 3; Tournament of Plays 1,3; Senior Play.

Fink bag...i...P.J. parties...South Boston...The Ode...Bells.

MARY LYNN EDWARDS

"All things come to him wha will but wait."

French Club 2; Dramatics Club 2.

Francais 1V...tiddlywinks...last minute homewark...Bev's.

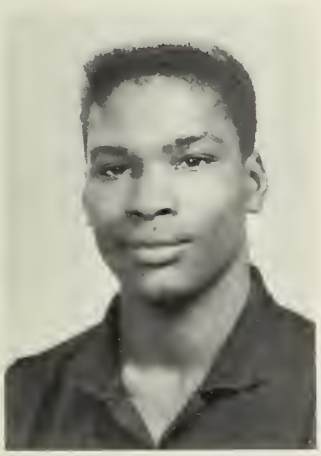

CHARLES PIERRE FERNANDES
(Charley)

"He alone has lost the art to live who cannot make new friends."

Joined our class in 1962.

Saccer 4; Library Service Club 4.

Friendly..."Charlie's late again!"...tall...hunting.

SHIRLEY FORCIER
(Shirl)

"Speech is mirror of the soul: as a man speaks, so is he."

Jained aur class in 1963.

Witerature 4; Creative Writing Club 4; American Field Service 4.

Beach...walking shaes...Pembroke...newcamer.

CAROLE JEAN FRENCH

"A little time for laughter."

Yearbaak Staff 4; Field Hackey 1,3; Student Council 1,4; Class Vice-President 1,2; Key 3,4; Witerature 2,3,4 (Literary Editor); French Club 1,2; Science Club 1; American Field Service 2,3,4; Dance Committee 1,2; Prom Committee 3; Seniar Play.

Legion...monument...Twin #2...doie...C.U.A.T.C.S.... hostess.

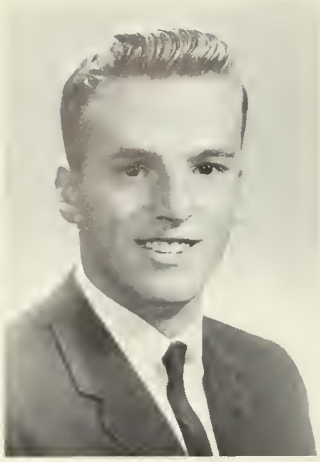

EARL ROBERT FRENCH, JR.
(Frenchy)

"All he does will be well done."

Yearbook 4; Soccer 1,2,3,4 (Co-Captain); Basketball 1,2,3,4; Sportsmen's Club 2,3,4 (President); Key Staff 3,4; American Field Service 3,4; Senior Play.

"Hey, Beautiful!"...Ranks...colds...Twin #1...M.S.

GAIL KATHERINE GARLAND

"Few things are impossible to diligence and skill."

National Hanar Society 2,3,4; Field Hockey 2,3,4; Sportsmen's Club 3,4; Witerature 2,4; French Club 2 (Treasurer); Dramatics Club 2; American Field Service 3,4; Tournament of Plays 3; Seniar Play.

French accent..."What a farce!"...amazing...philasophy.

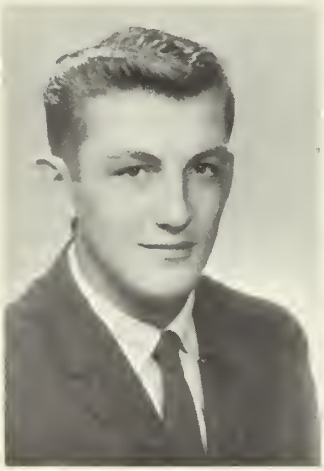

EUGENE FRANKLIN GLASS, JR.
(Gene)

"As full af spirit as the month of May."

Basketball 1,2,3; Baseball 1,2,3; Sportsmen's Club 1,2,3,4.

"Weet-Weet"...truck...hunting..."Hey, Jody"...See Von Von ..."Where's the party?"

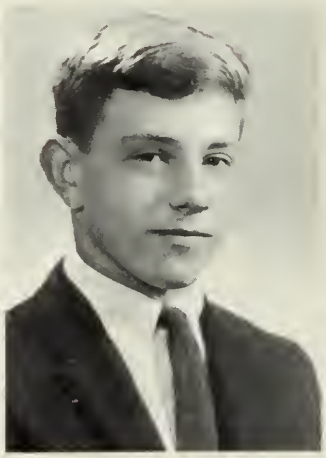

ROGER BRADFORD HEYWOOD
(Brad)

"No legacy is sa rich as honesty."

Basketball 1,2; Student Council 1,2; Class President 1,2; Science Club 1; Dramatics Club 2; Tournament of Plays 1,3; Senior Play.

Beat-up Ford...Martha's Vineyard...Mr. President...Osborn's.

WENDY HOITT
(Wilhelm)

"I am a part of all that I have met."

Joined our class in 1963.

Tennis 4; Choir 4; District Choir 4; S.E.M.S.B.A. Chorus 4; Senior Play.

Green Opel...sticks..."What!"...Needham..."I believe you"... "Marxy."

CYNTHIA CLARK HOLL
(H.O.)

"My object in living is to unite my ovocation ond my vocation, as my two eyes make one in sight."

Basketball 2; Softball 2; Sportsmen's Club 2,3,4; Witerature 4; Dramatics Club 2; American Field Service 2,3,4; Future Teochers of America 3 (Secretary-Treasurer), 4 (President); Choir 1,2,3,4; S.E.M.S.B.A. 1,2,4; Tournament of Plays 1,3; Senior Ploy.

Choir shows..."Miss Pinkerton"...Mr. Jarvis...'55 Chevy convertible...Florida..."Oh, come off it!"...woter skiing.

DIANE HUBBARD

"All experience is on orch, to build upon."

Bosketball 2; Tennis 3,4; Witerature 4; Dramatics Club 2; American Field Service 4; Future Teachers of Americo 3,4; Senior Play.

Skiing...Californio...Beoch porties..."Nice, huh?"...Disneyland ...artist...North Conwoy.

MARSHA WADE HURD

"In life I shall tread olone ond leod my steps aright."

Field Hockey 1,2; Basketball 1; Choir 2,3,4; Tournament of Plays 3; Senior Play.

"Nice!"...The Theatre...Johnny Mathis..."Oh, no!"...Boston... poetry..."That's Greot!"...T.B....Corvettes.

DAWSON VEADER JOHNSON

"Truth fails not."

Yearbaak Staff 4 (Photography Editar); Choir 4; Science Club (President) 1,2,3,4.

Japanese lobsters...photagraphy...language lab...Mr. Sullivan ...calm, coal, and collected..."It's anly me!"

JUDITH ANN JOKINEN
(Judy)

"Life is like an onion; you peel it aff layer by layer, and sometimes yau cry."

Yearbaak Staff 4 (Secretary); Field Hockey 1; Basketball 1,2,3,4; Softball 2,3,4; Sportsmen's Club 4; Class Vice-President 4; Key 3,4; Dramatics Club 2; Tournament of Plays 3; Senior Play.

Rainbow...roller skating...Hanover...Regatta..."What a panic!" ...Chevy II.

KATHERINE MARIA JOKINEN
(Katy)

"'Tis nat a lip, or eye, we beauty call, but the joint farce and full result of all."

Yearbaak Staff 4 (Art Editor); Cheerleader 1; Dramatics Club 2; Band 1,2,3; Prom Committee 3; Taurnament af Plays 1,3; Senior Play.

'55 blue Fard..."Good morning!"...Rainbow...yummy... "Dumb Wife"...hair..."Lily"...dramatics...D.B.B.

SUSAN PAYTON JONES

"Nothing great was ever achieved without enthusiasm."

Field Hockey 1,2,3,4; Saftball 1,2,3,4; Spartsmen's Club 3,4; Witerature 2,3,4; French Club 1,2; Science Club 1; American Field Service 2,3,4; Chair 2,3,4 (Treasurer); Prom Committee 3; Senior Play.

Appian Way..."G.F.K."...Caffee Shop...The Ode...Beugle ...hot-tempered...South Boston.

EDMUND HAMILTON KENT, JR.
(Tony)

"It's good food and not fine words that keeps me alive."

Cross Country 1,2; Basketball 1,2,3,4; Track 2; Soccer 4; Sportsmen's Club 1,2,3,4 (Vice-President); Student Council 3; American Field Service 4; Senior Play.

Hall's Corner..."Best I get it done."...sports...coffee frappes.

CAROLYN MARION KING
(Karol)

"Full of fun and friendship for all."

Field Hockey 1,2,3,4; Basketball (Manager) 2,3; Sportsmen's Club 3,4; Witerature 2,3,4; French Club 1 (Secretary),2; American Field Service 2,3,4; Tournament of Plays 3; Senior Play.

Appian Way...Coffee shop...South Boston...doie...D.B.B.

KENT SHEPHERD KOPKE

"Genius...is oft but perseverance in disguise."

Yearbook Staff 4 (Business Manager); Basketball 1,2,3,4 (Co-Captain); Sportsmen's Club 1,2,3,4; Class Treasurer 1,2,3,4; Key 3,4; American Field Service 4; Cross Country 1.

Seymour..."Hey, Andy, you drive home."...drive-in...the money-man.

DOMINIC LA GRECA
(Sonny)

"Nothing is impossible to a willing heart."

Baseball 4.

"Oh, man!"...Tassy's...Marshfield...'57 Ford.

MARY-JUSTINE LANYON
(Mary)

"Politeness costs nothing ond gains everything."

Softball 2; Tennis 3,4; Key 3,4; French Club 1,2; Dramatics Club 2; Americon Field Service 3,4; Future Teachers of America 3,4; Choir 2,3,4; Tournament of Plays 1,3; Senior Ploy.

Blue eyes..."You're kidding!"...quiet...French C.B...."Mary, these telephone poles look awfully close!"...clown make-up.

DAVID JOSEPH LEMIEUX
(Calhoun)

"How now, you silent black ond midnight hags!"

Soccer 1; Student Council 4 (President); Tournoment of Plays 2; Senior Play.

"Plymouths are good."...white bucks..."Surely you jest!"... "Morxy."

JUDITH ANNE LEMIEUX
(Lem)

"Every day is a fresh beginning."

Field Hockey 1; Senior Ploy.

"Hi, boy friend!"...bestest buddy...Plymouths...Boston... bowling...fights.

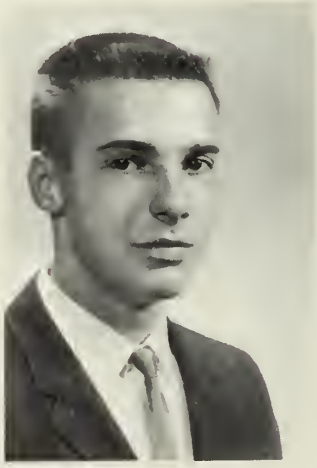

ROBERT GEORGE MARK
(Marxy)

"I om giddy; expectation whirls me round."

Cross Country 2; Track 1,2; Sportsmen's Club 2,3,4; Student Council 4; American Field Service 3,4; Tournoment of Ploys 3; Senior Ploy.

"Hey, girl friend!"...blue bomb...Edison!..."Where's Cal?"... "Forget it!"..."Nice, huh!"...S.C. Store.

DAVID HAINES MARSHALL
(Dave)

"Look, ere ye leap!"

National Honor Society 3,4; Yearbook Staff 4 (Editor-in-chief); Soccer 4; Basketball (Manager) 4; Track 2, (Manager) 3,4; Student Council 4; Student Government Day 3; Boys State 3; Honor Marshal 3; Key 2,3,4 (Editor-in-chief); Witerature 4; French Club 3; Dramatics Club 2; American Field Service 3,4; Tournament of Plays 1,3; Senior Play.

Accidents...jeeps...Sibi's...Spin-the-bottle!...Vespa...Blakeman's ..."Marshal Marshall"...Merc...Hingham Plaza.

KATHLEEN DOROTHY MILLS
(Kathy)

"Friends are born, not made."

Yearbook Staff 4; Basketball 1,3; Class Secretary 1,2,3,4; Key 3,4; Dramatics Club 2; Choir 2,3,4; Tournament of Plays 3.

"For pity's sake!"..."Not again!"...pink...T.B....H.W.W.

CHERYL ANDREA MULDER

"Happiness seems made to be shared."

Yearbook Staff 4; Field Hockey 2; Key 3,4; Witerature 1,2; Dramatics Club 1,2; Senior Play.

Rainbow..."You're not kidding!"...talkative...P.J. parties.

RICHARD DRISCOLL MULLOWNEY, JR.
(Muldooney)

"Keep a smile and use a little imagination."

Tournament of Plays 3; Senior Play.

Fire Station...beach...diving...New York...Grand Fenwick soldier.

CHRISTINE ELLEN MURDOCH
(Chris)

"To be ot one with all."

Witeroture 4; Dramatics Club 2; American Field Service 4; Future Teachers of America 3,4 (Secretory); Seniar Play.

Ronchero...Miss Duxbury Doys...Duxbury Beach...swimming... Mississippi.

ANDREA NESS
(Elliat)

"The reward of a thing well done is to have dane it."

Notional Hanar Society 2,3 (Vice-President); French Honor Society 2,3,4; Softball 1,2,4; Sportsmen's Club 1,2,3,4; Americon Field Service 3,4; Band 4; Chair 1,2,3,4 (President); S.E.M.S.B.A. Chorus 3; District Orchestro 3,4.

Vialin...chair shows...horseback riding..."Oh, na!"

LYNNE PHILLIPS
(Lynnzie)

"Nothing can bring peace to you but yourself."

Field Hockey 1,2; Softball 1,2,3,4; Basketboll 1; Sportsmen's Club 1,2,3,4; Witerature 1; Chair 2; Seniar Ploy.

Coffee shop..."Oh, be seriaus"...monument...hunting...Vespas ...J.H.

BONNIE ANN POOLE
(Ban)

"The winds and waves are alwoys on the side of the ablest navigators."

Yearbaak 3 (Cub),4; Field Hockey 1,2,3,4 (Co-Captoin); Softball 1, (Manoger) 3,4; Cheerleoder 3,4; Sportsmen's Club 2,3,4; Student Council 1,2 (Secretory),3,4 (Vice-President); Girls Stote 3; French Club 1; Americon Field Service 2,3,4; Future Teochers of America 3,4 (Vice-President); Band 1,2,3,4; Choir 1,2,3 (Vice-President), 4; Tournament of Plays 1,3; Seniar Play.

"I can't wait"...Camp T...gunga clothes...skiing...Prom Queen ...fink bag...pigtails.

DONNA LOUISE PRINCE

"I want ta be all that I am capable af becaming."

Natianal Hanar Saciety 3,4; Yearbaak Staff 3 (Cub),4; Field Hackey 1,2,3,4; Basketball 1,2,3,4 (Ca-captain); Saftball 1,2,3,4; Sparts-men's Club 1,2,3,4; Student Cauncil 3,4; Key 1; Witerature 1,2, (Treasurer) 3,4; French Club 1; Science Club 1,2 (Treasurer),3; Amer-ican Field Service 1,2,3,4; Future Teachers af America 4; Chair 4; Pram Cammittee 3; Taurnament af Plays 3; Seniar Play.

Lambretta...Jasie's...sparts...Sauth Bastan...Blakeman's...The Ode...G.F.K....skiing...N.U.

PETER TAYLOR QUIDLEY
(Pete)

"It is sametimes the man that apens the daar wha is the last ta enter the raam."

"Oh, really!"..."Yau believe it!"...427...Fards...fenders.

MATTHEW PAUL RENAGHAN
(Matty)

"The delectable farm which intelligence takes in its maments af sur-plus pawer --- the farm af wit."

Jained aur class in 1963.

Faatball 4.

"Oh, ya!"...Rase Bud...Mr. Dunn..."Paa-haa-haa"...Black truck...poadles...Saquish.

WILLIAM COULTER RICHARDS
(Fizz)

"Life is my callege. May I graduate well, and earn hanars!"

Saccer 2,3,4; Basketball 1,2,3; Galf (Captain) 3,4; Spartsmen's Club 3,4 (Treasurer); French Club 1,2,3; Science Club 1,2,3,4; Dramatics Club 2; American Field Service 2,3,4 (Vice-President-Treasurer); Pram Cammittee 3; Taurnament af Plays 3; Seniar Play.

Praf. Kakintz...Red VW...pududda..."Sa Vhat!"..."Ofer Vhine! Vhat better rrreasan?"

SARA LEE SCHERFF
(Solly)

"Gratitude is the sign af noble souls."

Joined aur class in 1961.

Yearbook Staff (Heod Typist) 4; Basketball 2,3,4; Key (Head Typist) 2,3,4; Witerature 4 (Heod Typist); American Field Service 2,3,4; Pram Cammittee 3; Senior Play.

Tassy's...convertible..."Are you reody?"...blande...Delly's house...Coffee Shop...Tufts...sports cors...Howard School far Girls.

DELLY MADELEINE SCHWEIGHAUSER

"As upright as a cedar."

Prom Cammittee 3; Tournoment of Plays 3.

Tassy's...Conodo...Joguar...Morl...friendly.

GAIL SENCABAUGH

"If you hove built castles in the air, put the faundotions under them."

Basketball 1,2; Key 4; Witerature 4; Dramatics 2; American Field Service 3,4; Future Teochers of America 3,4; Librory Service Club 1; Taurnoment of Ploys 1,3; Seniar Play.

"Thanks o lot!"...winter swimming...skiing...Chicago...Coffee Shop..."die!"

JAMES REED SOLLIS
(Jungle)

"Nothing succeeds like success."

Basketboll 3,4; Baseball 4; Senior Play.

"Why, nat?"...Coffee Shap...tawn whorf...green Ford bus.

AUSTIN PAUL STUART
(Aussie)

"Great is the glary, far the strife is hard."

National Honor Society 2; Soccer 3,4 (Co-Captain); Basketball 1,2; Baseball 4; Track 1,3; Spartsmen's Club 3,4; Science Club 1,2,3,4; Audio-Visual Club 3,4; Prom Committee 3; Taurnament of Plays 3; Senior Play.

Motorbike...Beachbuggy..."Can't go, I'm graunded!"...bad luck...Caunt Mountjoy...lisp.

FELICITAS MARIA TASCHE
(Felice)

"A mind at peace with all below, a heart whose lave is innocent."

Field Hockey 1,2; Basketball 3,4; Tennis 1,2,3,4; Sportsmen's Club 1,2,3,4; Choir 2,3,4; American Field Service 3,4.

Germany...Jordan's...Briarwood..."Gee!"

DIANE MARSHA TIMPANY
(Di)

"Every day that comes comes ance in a lifetime."

"Oh, no!"...horseback riding...Manomet..."Hey, Les!"

CAROL JEAN TORREY
(C.J.)

"Little friends may prave great friends."

Dairy Queen...nurse..."I cauld almost care!"...Plymouth.

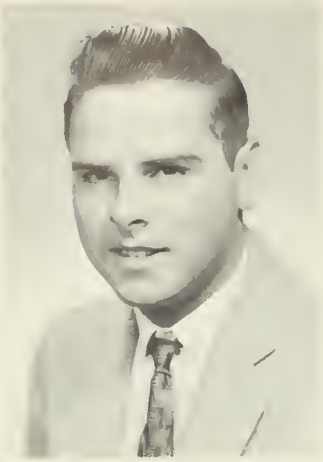

GEORGE ALAN TORREY

"To walk the woys of men."

Tassy's...Marshfield..."Hey, man!"...thoughtful.

MERRILL LOUIS WELCKER, III

"By labor leorned we what we know."

Band 1,2,3,4; Library Service Club 1,2,3,4.

"Unbelievable"...'54 Plymouth...Mr. Jarvis' Music Room...
"Mon General."

SUSAN STANDISH WHITNEY
(Sue)

"It's on through life we each must fore."

Joined our closs in 1961.

Softboll 3,4; Sportsmen's Club 4; Key 4; Prom Committee 3; Tournoment of Ploys 3; Senior Ploy.

Silver Loke...horses...smiling..."Hi, Honey!"

WILLIAM EDISON WILBUR
(Willy)

"The only way to hove a friend is to be one."

Cross Country 2; Soccer 4; Basketball 1,2,3,4 (Co-Coptain); Track 1,2,3,4; Sportsmen's Club 1,2,3 (Vice-President),4; Closs President 4; Key 3,4; American Field Service 3,4; Choir 4; Prom Committee 3; Tournament of Plays 3; Senior Play.

Hingham Ploza..."Good morning!"...Rowk!...T^2.

STEVEN JOSEPH WILLIAMS
(Steve)

"Earnestness is enthusiasm tempered by reasan."

Natianal Hanar Saciety 3; Yearboak Staff 4; Saccer 2,3; Faatball 4; Baseball 2; Track 1; Class President 3; American Field Service 3 (Treasurer); Seniar Play.

Eagle Scaut...Camp T..."What's that ganna prave?"...quiet.

JEANNE ROBERTS WOODSUM

"There is always a sure reward far faithful silence."

Basketball 1.

"I dan't knaw."...quiet..."Oh, really?"...Pam's...Star Island.

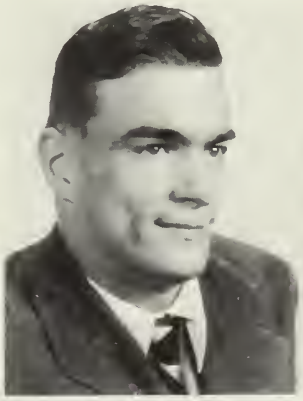

JOHN GILBERT APRIL

We have a rather special seniar in aur class this year. Jahn has been studying with regular textbaaks at hame in arder ta receive his high schaal diplama. It has taken a lang time and an extraardinary amaunt af effart, and Jahn deserves a tremendaus amaunt af credit.

POST GRADUATES

Left to Right: Alan Pratt, Gail Fenton, Lawrence Sheeley.

The post graduates, who have returned to high school after graduation to pursue further studies, are contributing to the class as students, friends and leaders.

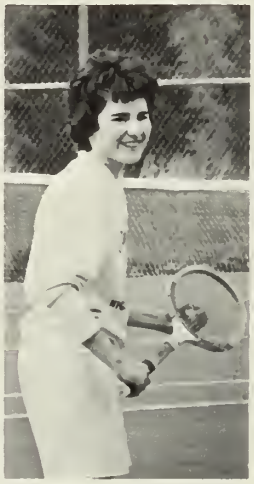

(Sponsored by Ceccarelli Cleaners)

EXIT

Seated: Danald Burgoyne. First Raw, Left to Right: Charles Bourget, Robert Bornicaat, Sally DeWolf, Anita Bailey, Jill DeLew, Barbaro de Zengotito, Leslie Butler, Potricia DeLowery, Lynn Daub. Second Row: Robert Burns, Christopher Canty, Gerald Dexter, Linda Adoms, Poula Chandler, Ann Clark, Helen Blanchord. Third Raw: Richard Baldwin, Jahn Coffin, Michael Drummey. (Missing from picture: Cheryl Batson, William Burns, Phyllis Cape, Fronk Dovis.)

junior class

Seated, Left to Right: Diane Garnett, Susan Gollerani. First Row: Lee Hoines, Diane LaFleur, Frances Guilderson, Kathy King, Froncis Fernandes. Second Row: Edword Gibsan, Kenneth Gibbons, Andreo Hogan, Heidi Edwords, Christine Jokinen, Sylvia Fernondes, Reuben Fife, Jomes Howard. Third Row: Gerold Govoni, Thamos Jones, Frederick Kemboll, Robert Gunnorson.

(Spansared by Kingston Lumber Campany)

First Raw, Left to Right: Janice Ostlund, Helen Merrick, Stephanie Margan, Victorio Lawson, Lenare McDevitt, Eleanar Merry. Second Row: Cynthia La Greca, Patricia Merlet, Joyce Paulding, Pamelo Perry, Kothleen Peterson, Lindo Olhsan. Third Raw: David Mills, Anthony La Greca, Elaine Lacke, Harry McCormick, Thomas Moss. (Missing from picture: Roger Lo Greca, Jahn Leary, Michael McNeil, John Morton, Gregary Plummer, and Michoel Quidley.)

Juniar Class Officers
Harry McCarmick (President);
James Pye (Vice-President);
Margaret Vinal (Secretory);
Georgia Taft (Treosurer).

Seoted, Left ta Right: Susan Rich, Doreen Thomos. First Row: Jahn Reardon, Beverly Shone, Betty Ann Wadsworth, Romayne Practor, Rondi Stott, Lorroine Reed, Anne Semple, Morgoret Vinal. Second Row: Donna Trout, Janet Sawyer, Marilyn Smithson, Geargio Toft. Third Row: Paul Wales, Jane Wildes, Richard Proctor. Fourth Row: James Pye. (Missing from picture: Alfred Thomas.)

(Spansored by Captain's Wolk and Marlena's)

Seated, Left to Right: Ann Lemieux, Suson Briggs, Cotherine Alves, Valerie Dongora. First Row: Laura Fernandes, Maureen Boucher, Cothleen Boyd, Barbara Delano, Theodora Fernondes, Edith Gornett. Second Row: Dovid Brodigon, Peter Conathan, Rolond de Aguiar, Gareth Bernoth, Stephen Bennett, Kathleen Foisy, Leah Gorham, Elizabeth Hardy, James Goddard, Willard Burpee. Third Row: Andrea Goliano, William Anacone, Raymond Chandler, Roger Goin, Tracy Colburn, Stephen Borbozo. Fourth Row: Daniel Gilmon, Peter Fogley, Phillips Crocker, Robert Bottenus, Christopher Brennan. (Missing from picture: Joseph De-Lowery, Ronold Cobb, Nancy Bourget, Margoret Coffin, Loura Emerson, Noncy Breer.)

sophomore class

Sophomore Class Officers: Robert Bottenus (President); Peter Conathon (Vice-President); Lourie Power (Secretary); George Seaver (Treasurer).

Seoted, Left to Right: Jennifer Morgan, Deborah Sweet, Beverly Thomas. First Row: Lindo Walker, Kothleen Reid, Cynthia Wilken, Carol Vickers, Corol MacLoughlin, Elizabeth McManus, Frederick Paton. Second Row: Lucille Nudd, Peter Rondall, Joseph Piper, Jonathan Scherff, George Seaver, Richard Packord, Laurie Power, Dione Lillie, Heidi Pape, Cynthia Harlow, Kathleen Whitley. Third Row: Stephen Marshall, Norman Rodhom, Bernard Schweighauser, Rolph Fellows, Carol Sheets. Fourth Row: William Hilmer, Ronold Rawson, Gary Hall, Peter Prip, Rolph Whitehouse, Robert Sovastano. (Missing from picture: Bradford Howord, Paul L'Heureux, Nancy Mosher, Martho Nickerson, Donald Williams.)

Seated, Left to Right: Donald Sullivan, Lloyd Salt. First Row: Judy Wilbur, Alice Peterson, Philip Swanson, Marcia Ridlon, Judith Reardon, Jill Van Weel, Karen Thrasher, Penelope Vose, Susan Willingham, Clair Smith. Second Raw: Jeffrey Vickers, James Riley, Mark Turrell, Robert Tuttle, Stephen Wadswarth, Wayne Ruprecht, Michael Williams, Edward Sampson. Third Raw: Blair Taylor, Jack Wildes, Edward Wickham, Jon Peterson, Dean Whitney, Gerald Randall. Fourth Row: David Witton. (Missing from picture: Rabert Wilbur.)

freshman class

First Row, Left to Right: Nichalas Brawn, Edward Butler, Janis Berzins, Wesley Daub, Michele Caliri, Cynthia Cushing, Sandra Davis, Frederick Arrawsmith. Second Row: Meredith Barber, Faith Beane, Carol Butterworth, Edward Conathan, Arnett Alander, Patricia Connell, Judith Bradfard, Danna Baker. Third Row: William Benson, Edward Arnold, Janet Chandler, Catherine Cooper, Winthrop Bates. Faurth Row: John Callins, Joel Deacon. (Missing from picture: Ronald Amado, Rabert Barbosa, James Chantre.)

Spansared by The Village Pharmacy

Seated, Left to Right: Jane Merrick, Terry Ostlund. First Row: Bruce Parkinson, Patricia Mass, Rita Kehoe, Diane King, Sandra Paton, Lisa Mancinelli. Secand Row: Maxine Nickersan, Candy Luscomb, Louis Lemieux, Diane L'Heureux, Marsha Oliver. Third Row: Robert Hill, Robert LaGreca, Brenda Jokinen, Priscilla Masan, Peter Macaulay, Gail McDevitt. Fourth Row: William King, Gary MacDonald. Fifth Row: Eric Pape, Gary Lovell. (Missing from picture: Robert Murphy, Peter Mosher, David O'Connell, William Marshall.)

Freshman Class Officers:

Michele Caliri (President), Brenda Jokinen (Vice-President),

John Collins (Secretary), Beth Haines (Treasurer).

Seated, Left to Right: John Jessop, Valerie Fernandes. First Raw: Mary Howard, Arlene Fernandes, Peter Drummey, Brenda Frazer, Marilyn Hall, Richard de Aguiar. Second Raw: Deborah Driver, Jennifer Howard, Barbara de Zengatita, Helen Fawler, Robert Gibbons, Michael Garrity. Third Row: Nancy Grenquist, Carol Egan, Ronald DeLorenzo, Carolyn Dayle, Elizabeth Haines. Fourth Row: Susan Gallagher, Margaret Dickow, Allen Eaton. Fifth Row: Jahn Fallan. (Missing from picture: Dauglas Govoni, Diane Halloway, Mary Haward.)

Spansored by Millbrook Market

Seoted, Left to Right: Louise Dedekian, Mory Caffin, Susan Dongoro. First Raw: Theadare Devnew, Laurie Chisholm, Carolyn Chondler, Abigail Barber, Marga Bates, Jennifer Cislaghi, Joyce Blokemon, Joan Butler, Marcio Delana, Donald Barry. Second Row: Dianne Fernandes, Iro Crowe, Dovid De Lew, Noncy Clork, Elizabeth Boyd, Sarah Dowes. Third Row: Michael Fallan, Jane Brodley, Sandra Burdick, Clyde Chetwynde. Fourth Row: Fredrick Bailey.

eighth grade

Seated, Left to Right: Morcia Heywood, Robert Garrity. First Raw: Mork Lanyon, Leonard Jokinen, Williom LoFleur, Richard Howard, Andrea Garlond, Robert Loring, Lauro Gorham, Lorraine Holloway, Rabert Morshall. Second Row: Edmund King, Deboroh Jones, Robin Lench, Pamelo Kent, Richard Lillie. Third Row: Kothleen Keenan, Joon Hutchinson, Charles Lemieux. Henry Morshall. Fourth Raw: Joyce Hall.

Spansared by Toobe Hardwore Stores and Bayside Marine Campany

Seated, Left to Right: Charlatte Queeny, Harald Masher, Julia Fellaws. First Raw: Tracy Morrisan, Thamas Parkman, Gail Patent, Sarah Pierce, Shelley Reid. Secand Raw: Judith Olhsan, Bonnie Mathewsan, Wesley Riley, Laurie Plank, Hannah Martan, William Penthany, Michael Phillips. Third Raw: Gearge McEvay, Lauise Pape, Mark Putnam, Stephanie Monks, Lee Marrisan, James Page. Faurth Row: Reed Plummer, Bruce Rahr, Ronald McGann.

eighth grade

Seated, Left ta Right: Linda Rawley, David Travers, Elizabeth Shirley. First Raw: Jane Semple, Marilyn Turner, David Torrey, Michael Waadsum, Dauglas Sollis, David Simpsan, Rabin Stancliff, Rabert Sawyer, Karen Whitley. Second Raw: Marjorie Taft, Marcus Urann, Jeanne Sencabaugh, Russell Sheets, Wendy Statt, Marcia Walker, Susan Rahr. Third Raw: John Turrell, Kenneth Thampson, Marjorie Santag. Fourth Raw: Barry Wirt, Wayne Soule.

Spansared by Loren C. Nass

Seated, Left to Right: Ann Broberg, Susan Cutler, Nina Colburn. First Row: Rosanna Begin, Cynthia Campbell, Jay Blanchard, Stephen Caliri, David Bradford, Katherine Boynton, Deborah Barber. Second Row: Albert Amado, Susan Aigler, Ellen Conathan, Claire de Zengotita, Susan Bailey, Carol Armey. Third Row: Linda Brackett, Judith Canty, Carol Clark, Judith Case. Fourth Row: James Deacon, Robert Bennett. Fifth Row: William Davis.

seventh grade

Seated, Left to Right: Maura McDevitt, Joanne Jessop. First Row: Richard McEvoy, Dorothy Mills, Pamela Ness, Sheila Holloway, Warren Holmes, Meredith Morgan, Susan McNab, June Oliver. Second Row: Stetson Hallowell, Dennis Govoni, Sara Johnston, Janet Murdoch, Donald King, Cheryl McAuliffe, Candy Jenkins, Doris Merrick, Sara Mann. Third Row: Christine Moss, Jean McCaig, Deborah Hall, Susan Macauley.

Sponsored by Cushing Bros. & Bay Motor Co.

Seated, Left to Right: Susanna Power, Kenneth Dunmore. First Row: Margaret Prince, Jane Drummey, Jean Ridlon, Cheryl Peterson, Gail Prince, Hope Peters, Rebecca Eaton, Paul Roberts, Laura Shane, Janice Reardon, James Queeny. Second Row: Paul Fagley, Cameron Ross, Jeffrey Paulding, Karl Pingree, Antonio Fernandes, Jane Drollet, Marie Reid, Lynn Doran. Third Row: Robert Anacone, Deborah Dickow, Douglas King, Stephen Reggio.

seventh grade

Seated, Left to Right: Jessica Weld, Myles Thrasher, Geoffrey Morton. First Row: Mark McAuliffe, Deborah Kelso, Leslie Bourget, Janice Wilbur, Nicholas Gilbert, Patricia Gilman, Pamela Watt, Judith Walker, Janet Willingham. Second Row: Nancy Spence, Mary Lou Sibley, Agnes Stevens, Arthur Taft, Janice Turner, James Van Haur, Jean Young, Carol Thompson, Janet Foster. Third Row: David Shea, Nancy Fitzpatrick, Wendy Starkweather, Stephen Tuck.

Sponsored by Robert Barnicoat Monument Company and Wirt Bros. Co.

football

First Row, Left to Right: Paul Wales, Robert Bottenus, Robert Dangora, Steven Williams, Matthew Renaghan, Robert Gunnarson, Douglas Govoni, Gerald Dexter. Second Row: Phillips Crocker, Francis Fernandes, James Pye (Co-Captain), Harry McCormick (Co-Captain), Donald Burgoyne, Timothy Foote, John Reardon, Kenneth Gibbons. Third Row: Peter Fagley, Jeffrey Vickers, George Seaver, Peter Prip. (Missing from Picture: Mr. Charles Anderson, Coach; Col. James Truden, Assistant Coach; Bernard Schweighauser, Manager; Jay Hilmer, Assistant Manager; Bradford Howard.)

Sponsored by Sweetser's General Store

soccer

First Row, Left to Right: William Wilbur, William Richards, Robert French (Co-Captain), Austin Stuart (Co-Captain), David Marshall, Edmund Kent. Second Row: Nicholas Brown, Janis Berzins, Michael Garrity, Robert Tuttle, Norman Rodham, Gregory Plummer, Gary Hall, Robert Hill, Robert Barboza, Ricardo de Aguiar, Edward Butler, Edward Conathan. (Missing from Picture: Mr. David Murphy, Coach; James Howard, Robert Barnicoat.)

Sponsored by Plymouth Men's Shop and Louis'

track and field

Left to Right: Eric Pape, William Benson, Bradford Howard, Mark Putnam, Austin Stuart.

Left to Right: William King (Assistant Manager), David Marshall (Manager). (Missing from picture: Mr. Robert Backus, Coach.)

Jumping: William Wilbur. Watching, Left to Right: Austin Stuart, Wesley Daub, Janis Berzins, John Jessop, Eric Pape, William Benson, David Marshall (Manager), William King (Assistant Manager).

cross country

Left to Right: David Collins, Wesley Daub, Daniel Gilman, Alan Piper, Richard Butterworth (Captain), Frederick Kemball, Richard Baldwin, William Benson, Eric Pape, Thomas Parkman. (Missing from picture: Mr. Donald Kraemer, Coach.)

Sponsored by Walter Prince and Duxbury Service Station

field hockey

First Row, Left to Right: Sharon Blanchard, Elizabeth McManus, Janet Sawyer, Marilyn Smithson, Heidi Pope, Patricia Merlet, Caralyn King, Bonnie Poole (Co-Captain), Joanna Conathan (Co-Captain), Donna Prince, Marcia Burpee, Alice Collins, Gail Garland, Leslie Butler, Kathy King, Margaret Vinal, Stephanie Morgan. Second Row: Laura Emerson, Michele Caliri, Georgia Taft, Linda Walker, Diane L'Heureux, Elizabeth Cooper, Susan Jones, Jennifer Morgan, Susan Gallagher, Kathy Howard, Faith Beane, Tracy Colburn, Paula Chandler, Sally DeWolf, Lynn Daub, Laurie Power. (Missing from picture: Miss Deborah Brooks, Varsity Coach; Miss Audrey Hibbett, Junior Varsity Coach.)

TEAM FIGHT! TEAM FIGHT!

COME ON TEAM! FIGHT! FIGHT!

Sponsored by Sue Butler and The Talbots Inc.

girls' basketball

Kneeling, Left ta Right: Miss Audrey Hibbett, (Caach), Sharon Blanchard (Ca-Captain). First Row: Kathy King, Patricia DeLawery, Sylvia Fernandes, Janet Sawyer, Laura Emersan, Stephanie Margan. Secand Raw: Susan Whitney, Jaanna Canathan, Marcia Burpee, Leslie Butler, Victaria Lawson. (Missing tram picture: Danna Prince, Ca-Captain; Catherine DeLarenza, Manager; Judith Jakinen, Assistant Manager; Marilyn Smithsan.)

Spansared by Eagletree

boys' basketball

Kneeling, Left to Right: Kent Kopke (Co-Captain), William Wilbur (Co-Captain). Standing: Robert Bottenus, James Pye, Robert Barboza, Edmund Kent, Paul L'Heureux, Donald Burgoyne. (Missing from picture: Harry McCormick, James Sollis, David Marshall, Manager; Mr. George Teravainen, Coach; William Hilmer, Assistant Manager.)

Sponsored by Schaffer's Duxbury Gas Service

softball

First Row, Left to Right: Constance Feeley, Joanna Conathan, Susan Jones, Sharon Blanchard, Donna Prince. Second Row: Leslie Butler, Janet Sawyer, Lynne Phillips, Joyce Paulding. Third Row: Patricia Merlet, Margaret Vinal, Lynn Daub, Karla Stone, Susan Whitney, Judith Jokinen. (Missing from Picture: Miss Deborah Brooks, Coach; Bonnie Poole, Manager.)

Casey at the bat!

Go-Go-Girls!

Sponsored by The Studio of Duxbury, Inc.

baseball

First Raw, Left ta Right: Rager LaGreca, William Anacane, Francis Fernandes, Stephen Bennett, James Pye, Raymand Chandler, Anthany LaGreca. Secand Raw: Jeffrey Haward (Ca-Captain), Eugene Glass, William Janes (Ca-Captain), Mr. David Murphy (Coach), Thomas Brennan (Ca-Captain), Clifford L'Heureux, Lawrence Sheeley. (Missing fram picture: Raland de Aguiar, Manager.)

Naw this is what you call a baseball.

Anather na-hitter?

Spansared by Carner Caffee Shap

tennis

Left to Right: Marcia Burpee, Diane Hubbard, Miss Audrey Hibbett (Coach), Carol MacLaughlin, Mary Lanyon, Catherine DeLorenzo, Felicitas Tasche, Sally DeWolf. (Missing from picture: Alice Collins, Josephine Borgeson, Linda Walker, Manager.)

Go, Felice!

READY?

golf

Ready, aim...

FIRE!

First Row, Left to Right: William Richards (Captain), Richard Gunnarson, Donald Burgoyne, Harold Mosher. Second Row: Paul Wales, James Howard, Harry McCormick, Robert Gunnarson, Jay Jones, Robert Barnicoat.

Sponsored by The Original John DeLorenzo Turkey Farm

cheerleaders

A familiar sight at all sports events is the cheerleading squad. Under the leadership of Captain Diane LaFleur, this year's team cansists of Elizabeth McManus, Helen Merrick, Margaret Vinal, Bannie Paole, Helen Blanchard, and Pamela Perry. Aided by the Schaal Spirit Committee, the cheerleaders have been able to increase student participatian at games and rallies.

Spansared by The Baasters' Club

sportsmen's club

First Row, Left to Right: Austin Stuort, Roger LoGreco, Williom Anacone, Robert Mark, Edmund Kent (Vice-President), Morilyn Smithson (Secretary), Rabert French (President), William Richards (Treosurer), Williom Wilbur, Richard Butterworth, Steven Williams, Richard Baldwin, Frederick Kemball. Secand Raw: Kent Kopke, Jonet Sawyer, Leslie Butler, Marcio Burpee, Danna Prince, Margoret Vinal, Alice Collins, Goil Garland, Suson Whitney, Lynne Phillips, Shoran Blonchard, Joanno Canothon, Josephine Borgesan, Bonnie Poale, Brodford Howard. Third Row: Judith Jokinen, Cynthio Holl, Corol MacLoughlin, Corolyn King, Felicitas Tasche, Andreo Ness.

Ta become o member of the Sportsmen's Club, o student must have earned at leost one vorsity letter. At the end of each yeor, the Boosters' Club gives blozers to those juniors ond seniors wha have earned two or more vorsity letters. The Spartsmen's Club sells tickets to bosketboll gomes ond looned the Cheerleoders maney ta buy sweaters ta complete their uniforms.

Sponsored by M & M Sporting Goods Co.

student

SENIOR STUDENT COUNCIL

First Row, Left to Right: Harry McCarmick, Vania da Costa Aguiar, James Pye (Treasurer), Bonnie Paale (Vice-President), David Lemieux (President), Catherine DeLorenza (Recarding Secretary), Robert Mark, Joanna Conathan. Secand Raw: David Marshall, Marcia Burpee, Jean Baker, Kathleen Mills (Carresponding Secretary), Elizabeth McManus, Heidi Pape, Donna Prince, Bernard Schweighauser, Leslie Butler. Third Raw: Laura Emersan, Margaret Vinal, Carole French, Michele Caliri, Susan Gallagher, Eric Pape, Larraine Reed, Geargia Taft, Diane LaFleur, Kathy King.

MR. RALPH N. BLAKEMAN

Advisor

This year's Senior Student Council has succeeded in performing more services than ever far Duxbury High Schaol. In creating standing committees, such as the School Spirit Cammittee, the Ways and Means Cammittee, Hall Manitars Cammittee, and an Executive Cammittee, the council has effected greater cooperatian with the students. The caunci has also, thraugh the purchase af a Cake machine, created a fund for a scholarship award based on gaad schoal citizenship.

Spansored by Student Cauncil of Duxbury High School

councils

JUNIOR STUDENT COUNCIL

Seated, Left ta Right: Rabert Marshall, Lauise Pape (Treasurer), Jayce Blakeman (President), Lee Marrisan (Vice-President), Jaan Butler (Secretary), Sara Pierce. First Raw: David Travers, Paul Raberts, Richard McEvay, Jahn Blanchard, Thamas Parkman. Secand Raw: Susanna Pawer, Kathy Faate, Pamela Watt, Sara Mann, Lynn Daran, Caral Clark, Mary Lauise Sibley, Barry Wirt, Mark Putnam, Debarah Dickaw, Pamela Kent, Elizabeth Trezise, Glenda Lavell, Laurie Garham, Maura McDevitt, Charlatte Queeny. (Missing fram picture: Mr. Ralph Blakeman, Advisar.)

The purpase af Juniar Student Caun-cil has been ta bring ta the juniar high students activities similar ta thase af the high schaal. In carrying aut these ab-jectives the caun cil has arganized a cheerleading squad and has spansared juniar high dances.

Sponsared by The Plymauth Five Cents Savings Bank

witerature

Standing, Left to Right: Marcia Burpee (Editor-in-chief), Angus Crowe. Seated, First Row: Josephine Borgeson (Art Editor), Donna Prince (Treasurer), Sally Scherff (Head Typist), Carole French (Literary Editor), Catherine DeLorenzo (Publicity Chairman). Second Row: Eleanor Merry, Cynthia Holl, Christine Murdoch, Diane Hubbard, Lee Haines, Carolyn King. Third Row: Thomas Jones, Jean Baker, Christopher Canty, Gail Sencabaugh, Michelle Caliri, Beth Haines, Jane Wildes. Fourth Row: Faith Beane, Heidi Edwards, Andrea Hogan, Betty Ann Wadsworth, Lorraine Reed. Standing: Susan Gallagher, Linda Walker, Heidi Pape, David Marshall, ı Jones, Helen Merrick. (Missing from picture: Ruta Berzins, Joanna Conathan, Secretary, Mrs. Sherwood, Advisor.)

In the 1964 issue of Witerature there are not only excellent entries of prose and poetry, including the prizewinners of each category, but there is also a prizewinner for the best art entry. Another addition to the traditional Witerature program is the founding of a Creative Writing Club for all students interested in improving their own writing by listening to others'.

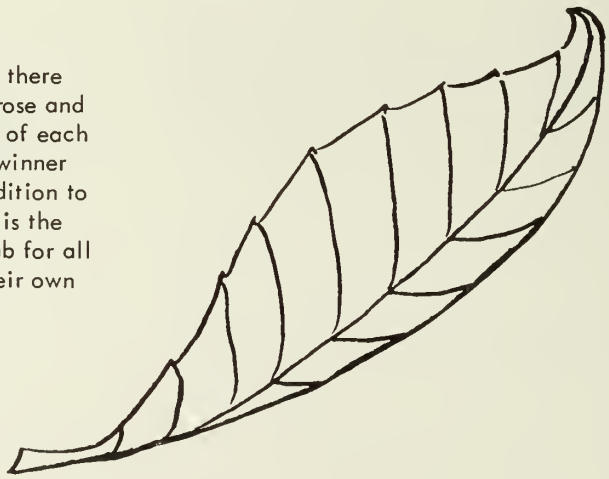

Sponsored by Marlena's and Captain's Walk

THE KEY

Vol. IX, No. 5 | Duxbury High School, Duxbury, Mass. | April 1, 1963

Blue Moon : 1963 Prom

The 1963 Junior Prom is to be titled "Blue Moon." Decorations for the big event will be fashioned around

First Row, Left to Right: Suson Whitney, Kent Kopke, Williom Wilbur, Robert French. Second Row: Goil Sencobough, Kothy King, Richord Pockord, Corole French. Third Row: Dovid Collins, Mory Lonyon, Suson Golleroni, Jone Wildes. Fourth Row: Doniel Gilmon, Cheryl Mulder, Judith Jokinen, Helen Merrick. Fifth Row: Thomos Jones, Solly Scherff (Heod Typist), Morcio Burpee, Morilyn Smithson (Business Monoger), Dovid Morsholl (Editor-in-chief), Morgoret Vinol (Secretory), Christopher Conty, Kothleen Mills, Georgio Toft.

a song; possibly the lucky girl might be junior class secretary Kathy Mills or former Student Council secretary Bonnie Poole: may-

BIG PRIZE !

ONWARD, GRAND FENWICK!

reign over the proceedings on prom night.

Nancy and attendants Joan Adams and Patience Pye are going to be pretty hard girls to follow up.

Who will she be?

Top Secret student, teach-

for and senior students are sent to committees where they are either passed or turned down. Committee chairmen will be juniors Josephine Borgeson, David Marshall, and William Richards, and seniors Jackson Kent, Richard Handy, and Brian Kopke.

If a bill is passed in these committees, it is then voted on in the legislature on Model Congress

BOM DIA, VANIA!

Sponsored by The Duxbury Clipper

SOPRANOS

ALTOS

BASSES AND TENORS

choir

CHOIR MEMBERS

Sapronas: Jeon Boker, Foith Beone, Ann Clork, Alice Collins, Jaanno Conothan, Kotherine Faisy, Elizobeth Hoines, Lee Hoines, Wendy Haitt, Cynthio Holl, Kothleen Jakinen, Dione LoFleur, Mory-Justine Lanyon, Eleonar Merry, Kathleen Mills, Heidi Pope, Judith Reordan, Caral Sheets, Felicitas Tasche, Cynthio Wilken.

Altos: Christine Borbazo, Morcia Burpee, Kothleen Cooper, Laura Emersan, Marsho Hurd, Brendo Jokinen, Suson Janes (Treasurer), Victorio Lowson, Goel McDevitt, Lenare McDevitt, Andreo Ness (President), Bonnie Poole, Danno Prince, Donna Trout.

Tenars: Rabert Bornicoot (Vice-President), Danold Burgoyne, Christapher Conty, Williom Wilbur.

Bosses: Charles Baurget, Richord Butterwarth, Daniel Gilmon, Dowson Johnsan, Thamos Janes, Dovid Mills, Jomes Pye.

Sponsored by B. F. Goodrich

band

BAND MEMBERS

Woodwinds: Ronold Amado, William Benson, Josephine Borgeson (President), Paulo Chandler, Ann Clark, Alice Collins (Treasurer), Wesley Daub, Ralph Fellows, Kathleen Foisy, Brenda Frazer, Susan Gallerani, Joyce Hall, Diane LaFleur, Peter Macoulay, Patricia Merlet, Bonnie Poole, Norman Rodham, Beverly Shane, Mark Turrell, Jeffrey Vickers, Linda Walker, Merrill Welcker, Jane Wildes.

Brass: Carolyn Doyle, Alan Eaton, Daniel Gilmon, Roger Goin, Douglas Govoni, Stephen Marshall, Harry McCormick, Andrea Ness, James Pye, Bruce Rohr, Lloyd Solt.

Percussion: Christopher Canty, Catherine DeLorenzo, Eric Pape, James Riley, Richard Williams.

Sponsored by Rotary International

future teachers of america

Seated, Left to Right: Marcia Burpee, Bonnie Poole (Vice-President), Christine Murdoch (Secretary), Paula Chandler (Treasurer), Donna Prince. First Row: Cynthia Holl (President), Mary-Justine Lanyon, Gail Sencabaugh, Diane Hubbard, Diane LaFleur, Lynn Daub, Lee Haines, Joanna Conathan. Second Row: Betty Ann Wadsworth, Lorraine Reed, Pamela Perry, Lenore McDevitt, Leslie Butler. Third Row: Andrea Hogan, Frances Guilderson, Randi Stott, Kathy King. Advisor: Mrs. Pye.

The Sadie Paulding Future Teachers of America Club is made up of students who plan careers in education. Under the guidance of Mrs. James Pye the club not only offers its members a chance to observe and practice teaching, but also sponsors a Thanksgiving clothing drive.

Sponsored by WPLM Radio Station and Smith's Inc.

american field service

First Raw, Left ta Right: Margaret Vinal (Secretary), Joanna Canathan (President), William Richards (Vice-President-Treasurer), Vania da Casta Aguiar, Mary Lanyan, Jean Baker, Ruta Berzins, Catherine DeLarenza, Bannie Paale, Rabert French. Secand Raw: Caralyn King, Felicitas Tasche, Alice Callins, Cynthia Hall, Kent Kapke. Third Raw: Linda Walker, Janet Sawyer, Angus Crawe, Andrea Ness, Carale French, Edmund Kent, William Wilbur, Danna Prince, Rabert Mark, Gail Sencabaugh. Faurth Raw: Patricia Merlet, Kathy King, Gail Garland, Sally Scherff, David Marshall, Diane Hubbard, Christine Murdach, Helen Merrick, Lynn Daub. Fifth Raw: Leslie Butler, Geargia Taft, Marcia Burpee, Heidi Edwards, Lenare McDevitt. (Missing fram picture: Mr. Kennedy, Advisar.)

Vania da Casta Aguiar, fram Vitaria, Brazil, is aur exchange student this year. Vania is well-liked by all members af the schaal and has fitted happily inta the rautine af the life af a seniar at Duxbury High School. Vania is helping all students af the schaal and all citizens af the tawn ta realize the impartance af friendly relatians between cauntries.

Spansared by The Ockers Campany and Olive Tinder Inc.

future nurses of america

Seated, Left to Right: Margaret Vinal (Secretary), Marilyn Smithson (President), Helen Merrick (Vice-President), Susan Whitney, Jane Wildes, Janet Sawyer, Wendy Hoitt (Treasurer). Standing: Carolyn Doyle, Alice Peterson, Lorraine Reed, Helen Blanchard, Beverly Shane, Patricia Merlet, Ann Clark, Cheryl Batson, Betty Ann Wadsworth, Heidi Edwards, Sandra Davis.

This is the inaugural year ot the Future Nurses Club. The graup, under the guidance af aur school nurse, Mrs. Anne Welcker, R.N., has been arganized ta stimulate in students an interest in the nursing prafession. Special speakers have been invited ta talk abaut careers in nursing.

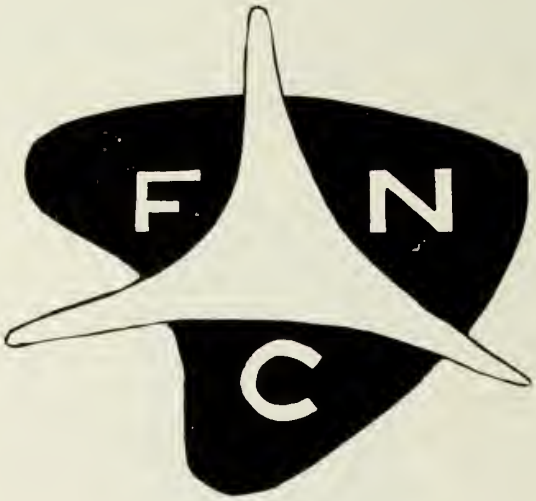

Sponsored by Plymouth County Electric Company

honor societies

NATIONAL HONOR SOCIETY

Stonding, Left ta Right: Jasephine Borgesan (President), Dovid Morsholl. Seoted: Danno Prince, Goil Gorlond, Jeon Boker (Vice-President-Treosurer). (Missing from picture: Ruta Berzins, Secretory; Jaanna Canothan, Peggy Vinal, Mr. Jenness, Advisar.)

LATIN HONOR SOCIETY
Left to Right; Peggy Vinol, James Pye, Joanna Canothon.

FRENCH HONOR SOCIETY
Left to Right: Jean Boker, Poul Woles, Andreo Ness, Ruto Berzins.

Sponsared by Kiwonis Club

library service club

Seated, Left ta Right: Lorraine Reed, Katherine Bayd (Secretary), Cynthia Wilken (Vice-President), Linda Olhsan (President), Maureen Baucher (Treasurer), Catherine Whitley. First Raw: William Penthany, Brenda Frazer, Arnette Alander, Larraine Hallaway, Stephanie Manks, Karen Whitley, Marga Bates, Elizabeth Boyd, Nichalas Gilbert. Secand Raw: Marcia Ridlan, Marsha Oliver, Andrea Galliana, Merrill Welcker, Susan Rahr. (Missing fram picture: Mrs. Bencarda, Advisar, Charles Fernandes, Valerie Fernandes, Edwin Sampsan.)

In arder ta fulfill its purpase af pramating interest in baaks and learning, the Library Service Club spansars cantests and its annual Baak Fair during Baak Week. Aside fram these special services, the club is respansible far the administratian and maintenance af our schaal library.

Spansared by Westwinds Baakshap

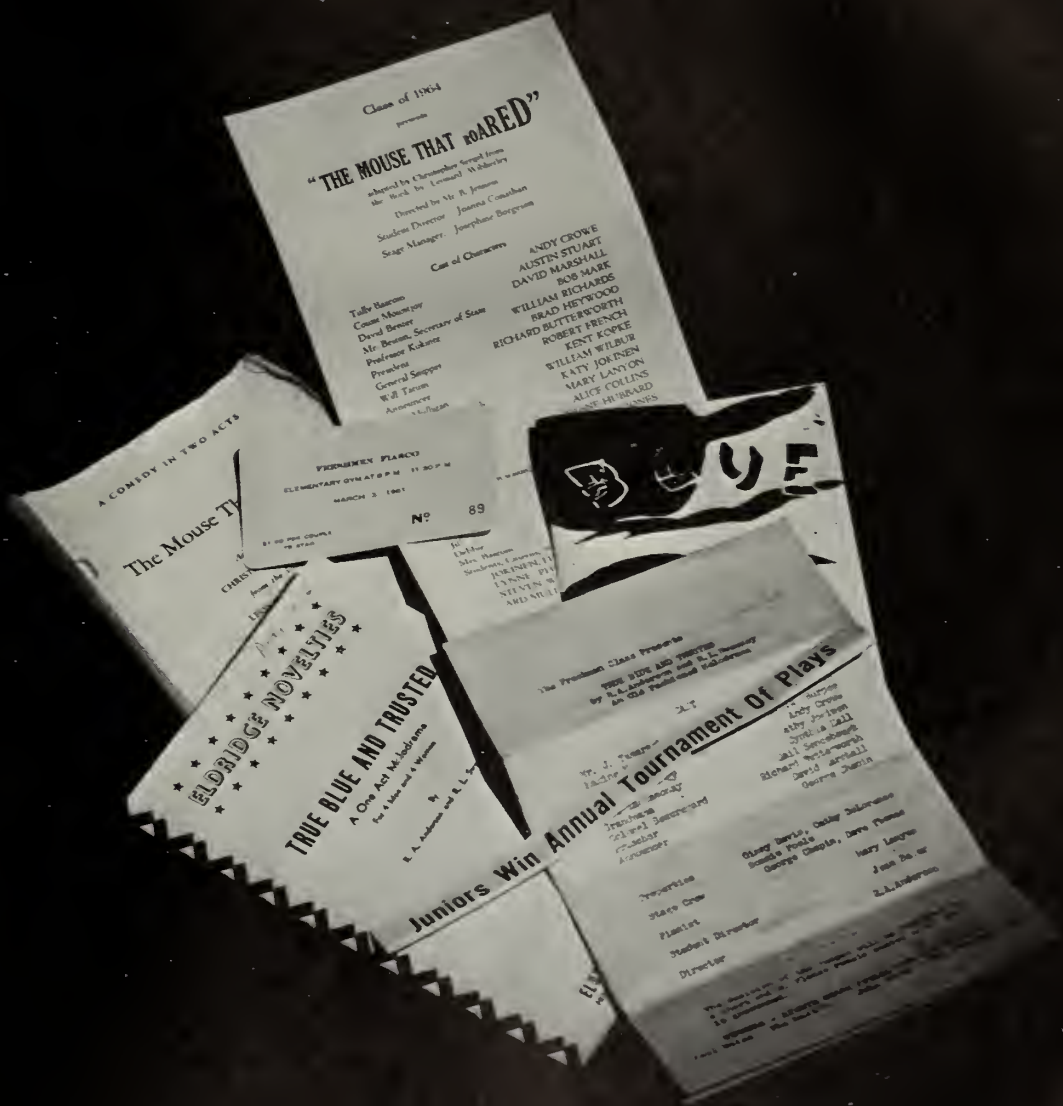
Class of 1964
presents
"THE MOUSE THAT roARED"
Directed by Mr. R. Johnson
Student Director Jeanne Conachan
Stage Manager Josephine Bergman
Cast of Characters
ANDY CROWE
AUSTIN STUART
DAVID MARSHALL
BOB MARK
WILLIAM RICHARDS
BRAD HEYWOOD
RICHARD BUTTERWORTH
ROBERT FRENCH
KENT KOPKE
WILLIAM WILBUR
KATY JOKINEN
MARY LANYON
ALICE COLLINS
A COMEDY IN TWO ACTS
The Mouse Th
FRESHMEN PLAYS
ELEMENTARY GYM AT 6 P.M. 11:30 P.M.
MARCH 3 1961
№ 89
ELDRIDGE NOVELTIES
TRUE BLUE AND TRUSTED
A One Act Melodrama
Juniors Win Annual Tournament Of Plays

Pick-pocket Heywood!

Not another one of those elephant jokes!

The Freshman Class Presents

TRUE BLUE AND TRUSTED

by R. A. Anderson and R. L. Sweeney

An Old-Fashioned Melodrama

Mr. J. Tamarack	BRADFORD HEYWOOD
Maxine Mascara	MARCIA BURPEE
Balderdash Trustworthy	ANGUS CROWE
Lily Lackemoney	KATHERINE JOKINEN
Mrs. Lackemoney	CYNTHIA HOLL
Colonel Beauregard	RICHARD BUTTERWORTH
Grandmama	GAIL SENCABAUGH
Preacher	DAVID MARSHALL
Announcer	GEORGE CHAPIN

Directed by Mr. R. A. Anderson

SILENCE, PLEASE!

Sponsored by Besse-Walkover Shoes

THE MAN WHO MARRIED A DUMB WIFE

By Anatole France

Presented by the

JUNIORS

Leonard Botal, judge	CHARLES BOURGET
Adam Fumee, lawyer	DAVID MARSHALL
Giles Biscourtier	WILLIAM WILBUR
Alison	GAIL GARDNER
Catherine Botal	KATHERINE JOKINEN
Simone Colline, physician	AUSTIN STUART
Jean Maugier, surgeon	BRADFORD HEYWOOD
Serafin Dulaurier, apothecary	WILLIAM RICHARDS
Mille. de la Guarandiere	MARSHA HURD
Blind Fiddler	GEORGE CHAPIN
Mme. de la Bruine	GAIL GARLAND
Mummers, Salesmen, Townspeople, Servants	CYNTHIA HOLL, JEAN BAKER, ROBERT MARK, MARCIA BURPEE, MARY LANYON, DONNA PRINCE, CAROLYN KING, RUTA BERZINS, CAROL BALDWIN

Setting: Judge Botal's house in Paris

Stage Crew: Members of the Junior Class

Directed by Mr. R. N. Jenness

Sponsored by Herrick Auto Sales

Opening night jitters.

Oh, it's you again.

presents

HE MOUSE THAT ROARED

.dapted by Christopher Sergel

from the Book by Leonard Wibberley

Directed by Mr. R. N. Jenness

Student Director: Joanna Conathan

Stage Manager: Josephine Borgesson

The Line-up.

ascom	ANGUS CROWE
Mountjoy	AUSTIN STUART
Benter	DAVID MARSHALL
ston, Secretary of State	ROBERT MARK
or Kokintz	WILLIAM RICHARDS
nt	BRADFORD HEYWOOD
l Snippet	RICHARD BUTTERWORTH
tum	ROBERT FRENCH
ıcer	KENT KOPKE
ılligan	WILLIAM WILBUR
a the Twelfth	KATHERINE JOKINEN
	MARY LANYON
Jane	ALICE COLLINS
Fran	DIANE HUBBARD
Pam	SUSAN JONES
Norma	CYNTHIA HOLL
Helen	GAIL SENCABAUGH
Ann	SHARON BLANCHARD
Page	JEAN BAKER
Miss Johnson	MARSHA HURD
Miss Wilkins	DONNA PRINCE
Mrs. Reiner	RUTA BERZINS
Jill	KAROL KING
Debbie	MARCIA BURPEE
Mrs. Bascom	CAROLE FRENCH

Students, Citizens, Soldiers: CHRISTINE MURDOCH, JUDITH JOKINEN, FELICITAS TASCHE, GAIL GARLAND, LYNNE PHILLIPS, CATHERINE DELORENZO, STEVEN WILLIAMS, EDMUND KENT, RICHARD MULLOWNEY, DAVID LEMIEUX.

The action of the play takes place in the Grand Fenwick National Forest; the throne room of the palace at Grand Fenwick; Washington, D.C.; and New York City.

Now this button makes the mouse roar.

Stage Crew: Members of the Senior Class

Sponsored by Milepost Restaurant

Would yau tell yaur mother ta scram?

Curtain Call!

It's all mine.

Mather, please, I'd rather da it myself!

Frankly, I dan't care haw silly I laak.

Where an earth is Grand Fenwick?

Sponsared by Puritan Clathing Campany

Josephine Borgeson
Prom Chairman

blue moon

Sponsored by Chez Lucien "Winsor House"

David Lemieux elected Student Council President

Sponsored by Mardon's Jewelers and Johnson's Flowers

backstage

Best Dressed?

Nice, huh!

Lynnzie's mad!

Now that's interesting.

Never touch the stuff!

SENIOR CLASS OFFICERS

William Wilbur

President

Judith Jokinen

Vice-President

Kathleen Mills

Secretary

Kent Kopke

Treasurer

Sponsored by Duxbury Sport and Toy Shop and Duxbury 5 & 10

Itsy Bitsy Bikini

Whom should we shoot next?

Our

Olympic chompion

Koty, curl your hoir!

Twins!

I have the most

delicious fingers!

It's this way, pal-

Sponsored by Bennett's

senior superlatives

BEST SENSE OF HUMOR

David Lemieux Joanna Conathan

MOST ALL-AROUND

Joanna Conathan Kent Kopke

BEST DRESSED

Robert Mark Kathleen Mills

MOST INTELLIGENT

Josephine Borgeson David Marshall

Sponsored by

Snug Harbor Fish Market

and

Marshfield Television and Radio

MOST POPULAR

Joanna Conathan David Lemieux

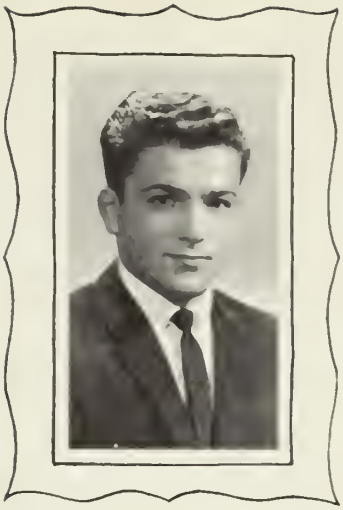

BEST LOOKING

Austin Stuart Carale French

MOST LIKELY TO SUCCEED

Jasephine Borgeson William Richards

CONTRIBUTED MOST TO THE CLASS

David Morshall Jaanna Conathan

BEST ATHLETE

Donno Prince William Wilbur

Spansared by Wildes Mator Co. Inc.

1964 class history

by Jeon Boker

We, the closs of 1964, entered KINDERGARTEN in the foll of 1951. We begon our theotricol reputotion with o Christmos ploy, in which Richord Hendrick ond Phino Borgeson were feotured os Mr. ond Mrs. Sonto Clous, respectively; while the rest of the closs, tostefully ottired in red pojomos with flop bottoms, portroyed elves. Our next mojor production wos on the lost doy of school. The members of the closs octed out vorious nursery rhymes.

We moved on to FIRST GRADE ond the esoteric pleosures of Dick, Jone ond Spot. We olso performed in the school operetto, in which eoch closs hod o port. The girls in our closs wore crepe poper bows in their hoir.

In SECOND GRADE we performed in onother operetto. During this yeor we olso visited the fire stotion ond were token on o tour through the building. Children in Miss Pelley's room used to look out the window ot the construction of the new gym.

We entered THIRD GRADE in the newly-built wing of the elementory school. Mrs. Chose finolly corried out her threot, ond put odhesive tope on Fizz Richords' mouth, becouse he spoke out of turn too much....Mory Lynn Edwords, Betsy Yuill, ond Donno Prince hid Miss Clorke's cor keys three times ond wouldn't tell her where the keys were, so thot eoch time Miss Clorke hod to hove o new set mode....All the pupils in Miss Clorke's closs leorned the Preomble to the Constitution ond recited it in o group.... Andy Crowe used his mognifying gloss to light fires of leoves ond poper.

In FOURTH GRADE, we hod o Columbus Doy ossembly, in which we first song the song which contoined the deothless line, "In 1492, he soiled the oceon blue...." Another ossembly thot yeor wos on Christmos customs. Led by Miss Wren's closs, we eoch held o poster ond recited o poem obout our own customs. Phino Borgeson ond Jeon Boker were mistresses of ceremony. We olso hod squore donces in the gymnosium of the old high school. This yeor olso morked the beginning of our first honor group, the Eoger Beovers, whose members were Phino Borgeson, Steven Honsen, Corol Govoni, Koty Jokinen, Jeon Baker, ond Alice Collins .

FIFTH GRADE wos highlighted by o field trip with the entire closs to the Wholing Museum in New Bedford....Felice Tosche orrived in November to become our first (ond permonent) exchonge student....At Christmos we hod o chorol speoking progrom, in which Fizz Richords ond Cothy DeLorenzo ployed piono solos....We hod onother field trip in the spring. This time we visited the pumping stotion with Mrs. Turner, our noture teocher from the Audubon Society.

The most importont event during our SIXTH GRADE yeor wos our Junior Tournoment of Ploys. Mrs. O'Neil's room, Mr. Stoples' room, ond Mr. Queeny's room oll put on ploys. Mr. Queeny's room won with "The Triol of Billy Scott." Rip Cheney ond Cherry Bishop were voted best octor ond best octress, respectively....We went on two field trips this yeor. The first wos to the Museum of Science in Boston, ond the second wos o bike ride to the beoch for lunch. Mr. Queeny occomponied us on this trip....On the lost doy of school, Mr. Queeny, who hod been sick, arronged our sociol studies projects on the sidewolk, ond honded them to us os we come out the door.

We moved on to SEVENTH GRADE in the old high school. We elected members of our closs to the Junior Student Council. From the Council members, Fizz Richords become Vice-President, ond Bob Jones, Treosurer....We ogoin porticipoted in o Tournoment of Ploys. Grode 7-1 performed "Primrose Poth," grode 7-2 "Help Wonted," ond grode 7-3, "Romper Room." Unfortunotely, none of our ploys won the contest....Koty Jokinen won the Junior High Speech Contest in the memorized cotegory....Austin Stuort, Fizz Richords, ond Phino Borgeson were members of the Rocket Club....Mr. Wood, the high school principol, left ot the end of this yeor, ond Mr. McCormick become our new principol.

During the EIGHTH GRADE, members of our closs performed in the first Junior Bond Concert. The hit of the evening wos "Esto, Esto (cho-cha-cho)."....Ruto Berzins won first prize in the spelling bee thot yeor, ond Donno Prince won first prize in the pupil-prepored section of the Junior High Speech Contest....Miss Celeste Trovers, our English teocher, left at the end of the yeor to get morried. The members of our closs donoted money to buy her on engroved Poul Revere bowl ond o silver butter dish, sugor bowl ond creomer. We olso gove on eorring ond pin set to Miss Corson, our history teocher.

Class officers elected in the NINTH GRADE were Brad Heywood, president; Carole French, vice-president; Kathy Mills, secretary; and Kent Kopke, treasurer....Our dance this year was called the Freshman Fiasco, which it wasn't. Marcia Burpee was dance chairmon....Our first production in the Senior High Tournament of Plays was "True Blue and Trusted," written and directed by Mr. Robert Anderson. The cast party was at Marcia Burpee's house....Alice Collins sang "Indian Love Call," and Cynthia Holl sang "Why Wos I born?" in the choir show No Other Love, a tribute to Oscar Hammerstein....The last day of school that year wos our first Bermuda Day, and we all carried books from the old to the new school. Mr. McCormick gave us a tour of the new building.

The same class officers were elected in the TENTH GRADE. Our class dance was the Carousel....There was no Tournament of Plays this year....In the choir show Cape Cod Capers, Alice Collins sang "Ebb Tide" and Cynthio Holl sang "Old Cape Cod."....The varsity basketball team played Westwood in the deciding game of the Tech. Tourney. We lost 51-50. Kent Kopke, Tony Kent, Bob French, and Bill Wilbur were on the team.... 1962 Miss Duxbury Days wos Christine Murdoch.

JUNIOR CLASS officers were Steve Williams, president; Phina Borgeson, vice-president; Kathy Mills, secretary; and Kent Kopke, treasurer....Our winning entry in the Tournament of Plays wos "The Man Who Married a Dumb Wife," directed by Mr. Jenness. The next doy we had to dig out of a snow-storm in order to take our SAT's....Mary Lanyon was the school representative in the American Legion Speech Contest, and because of her fine performance, gove the Gettysburg Address Memorial Day....Mary Lanyon won the spelling bee this yeor, and Dave Morsholl, Marcia Burpee, Katy Jokinen, and Alice Collins were winners in the speech contest....On April 1, Mr. Dunn's algebra class visited the First National Bonk of Boston, and played computer. We also hod lunch in the bank cafeteria....Members of our class participated for the first time in the annual Model Congress, and three people were committee chairmen....This year's choir show wos a departure from the usual. Swinging High, with Cynthia Holl and Alice Collins in featured roles, was a musical, instead of the reviews done in previous years. Choir parties were given at Joanna Conathan's ond Cynthia Holl's houses....Yearbook heods were elected. Dave Marshall became editor of both the Key and the Partridge ....The theme of the junior prom was "Blue Moon." Phina Borgeson was general chairman, and Alice Collins sang the theme song. Bonnie Poole was chosen Prom Queen, with Karol King and Kathy Mills as her attendants. At the prom, Dave Lemieux was announced as having been elected Student Council president, ond Bonnie Poole, vice-president. Our Prom was unique in one way, however; we had a bomb score, ond everyone went out to the parking lot to dance while the police searched the building....Achievement tests were taken in May. Phina Borgeson was a semi-finolist in the Nationol Merit Scholorship Quolifying Test, and Jean Baker received a letter of commendation. Ruta Berzins won the American Legion Essoy Contest with her composition on "What the Fourth of July means to me."....Dave Marsholl was marshal at graduation.

Our exchange student during our SENIOR YEAR was Vania da Costa Aguiar from Brazil. The class also boasted three post-graduate students: Larry Sheeley, Alan Pratt, and Gail Fenton. Another special class member was John April, who had bottled cerebral palsy at home for years to be able to groduate....Mrs. Sherwood and Mr. Jenness accompanied the class on a trip to Stratford, Connecticut, to see Shakespeare's Henry V. Mrs. Barnwall drove us down and back in a school bus and fog....The senior play was The Mouse that Roared, directed by Mr. Jenness. Andy Crowe and Katy Jokinen played the leading roles. In gratitude for all his help, we gave our director a new bicycle. The play was performed on two nights and was a huge success....One of the reasons we will not forget our senior year was the tragic assassination of President John F. Kennedy on November 22. To honor his memory, a special schoolwide assembly was held....Katy Jokinen was chosen Snow Queen at the senior Christmas dance....The class went caroling on December 23.... Marcia Burpee, Alice Collins, ond Wendy Hoitt were participants in the District Chorus, and several members of the class performed in the SEMSBA concert....College Board tests were taken for the last time in December and January, and lucky ones were notified of early acceptance to college....This year's choir show, a review of hits from past shows, included many of our classmates in starring roles....The finol act was graduation on June 10, a doy of mixed joy and sadness.

The members of the Class of 1964 have performed many services for the school. We hove also been privileged to porticipote in many octivities, both in and out of school, and we wish to thank our teachers and all others who have helped us in our school careers.

Sponsored by
Eben N. Briggs

OFFICIAL PHOTOGRAPHER

Class of 1964

THE DICKSONS

94 Court Street

Plymouth, Massachusetts

Above: A short step toward disarmament was taken with cautious optimism with the signing of the limited nuclear test ban treaty in Moscow. Seated: Sec. of State Dean Rusk, Andrei Gromyko, Lord Home. Premier Khrushchev stands behind Lord Home next to U.N. Secretary General U Thant, Adlai Stevenson and U. S. Congressional leaders. Right photo: Red Chinese-Russian relatio worsened during the year as they battled for leadership of world communis This Moscow meeting between Mikhail Suslov, left, and Teng Hsaio-Peng August failed to produce accord.

An unidentified priest went to the aid of a wounded soldier during a revolt in Venezuela. For this picture Hector Rondon won the 1963 Pulitzer Prize for news photography.

World Events in Review—1963

Pope Paul VI began his reign after the death of Pope John XXIII. Pope Paul reconvened the Ecumenical Council and at year's end planned an unprecedented journey to the Holy Land.

Left, below: Dr. Helge Ingstad, veteran Norwegian explorer found remains of a 9-house Viking settlement in Newfoundland dating 500 years before Columbus. Right: A huge landslide into Vaiont Reservoir in northern Italy sent a wall of water into the valley below destroying Longarone and killing some 3,000 people.

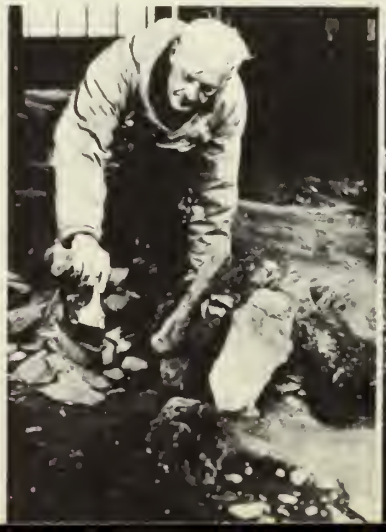

Duxbury Room

DUXBURY FREE LIBRARY
3 1633 00091 5703

Above: Vietnamese tanks assaulted President Diem's palace during successful November coup which resulted in Diem's death. Meanwhile, (color) U.S. advisers continued working with Vietnamese troops in inconclusive fighting against Communist Viet Cong guerillas supplied from North Viet Nam.

A new island, 1/4 mile long and 130 feet high, was born off southern Iceland from an underwater volcano.

Britain's new prime minister, Sir Alec Douglas-Home, took office in November, after scandals shook Harold Macmillan's government.

East-West tension continued: left; Gen. Chong of North Korea levels a pistol at U.N. spokesmen during discussions of armistice-violating raids at Panmunjom. Right; Russian attempts to control Allied access to Berlin failed in the face of western unity. This American convoy had been delayed 42 hours en route to the city.